

Scales

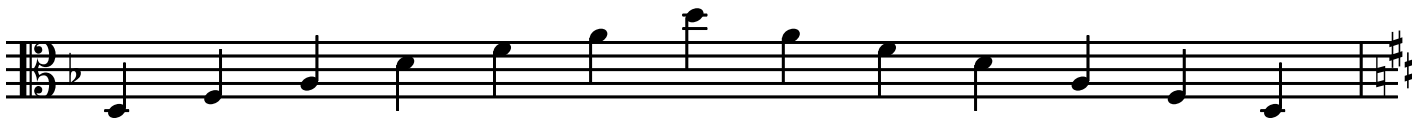

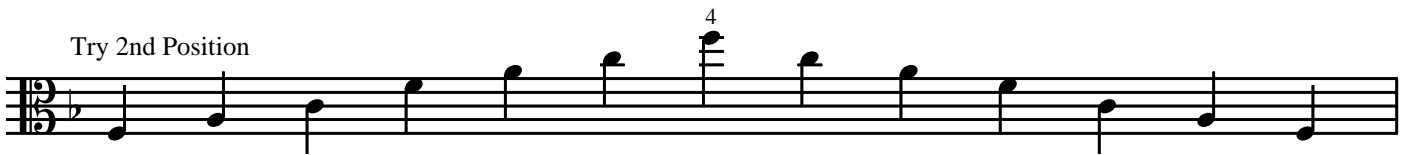

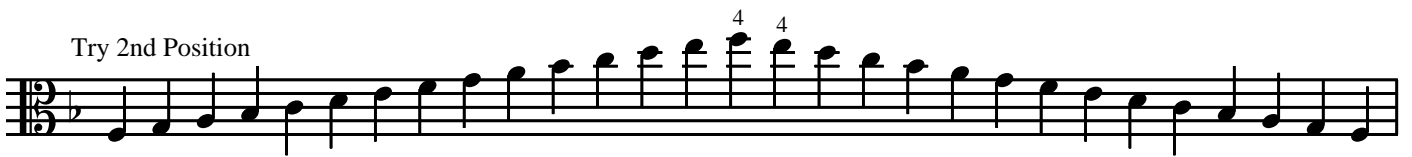
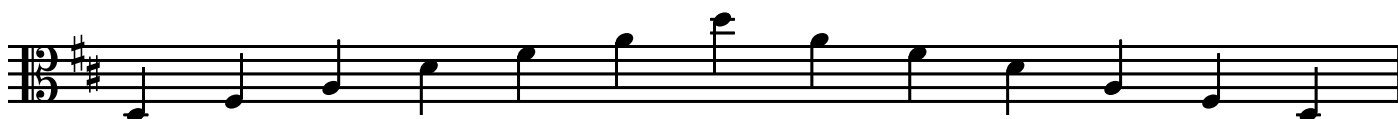

Try 2nd Position

Try 2nd Position

Try 2nd Position

Try 2nd Position

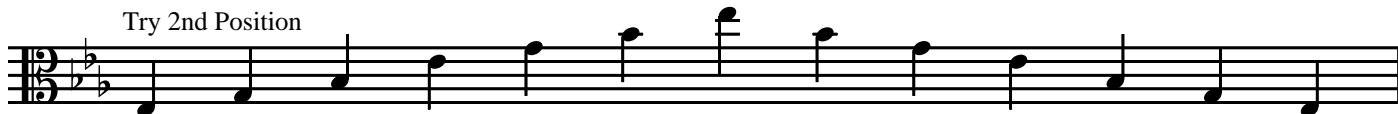

1

(same notes as the line above
but now in treble clef)

1 2

1 2

Shift during the open string

Shift during the open string

Try 2nd Position

Try 2nd Position

1 4

4 2 2

