Viola

Symphonic Styles

Ode to Joy

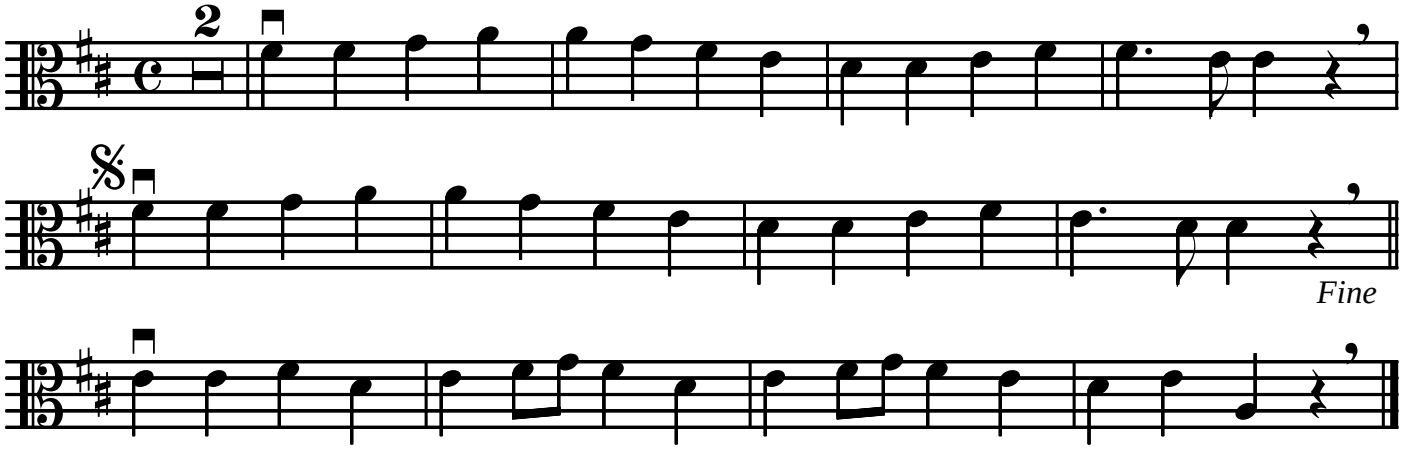

A la Brandenburg

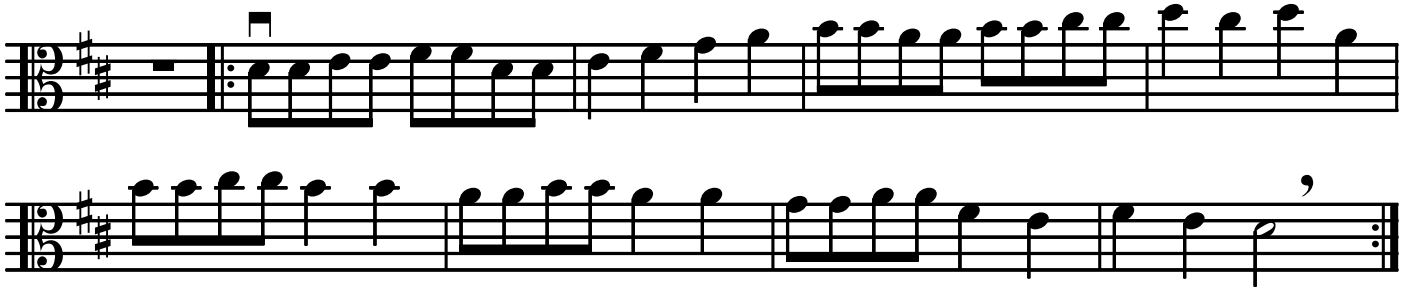

*Beat 3 overlaps with start of the next song intro
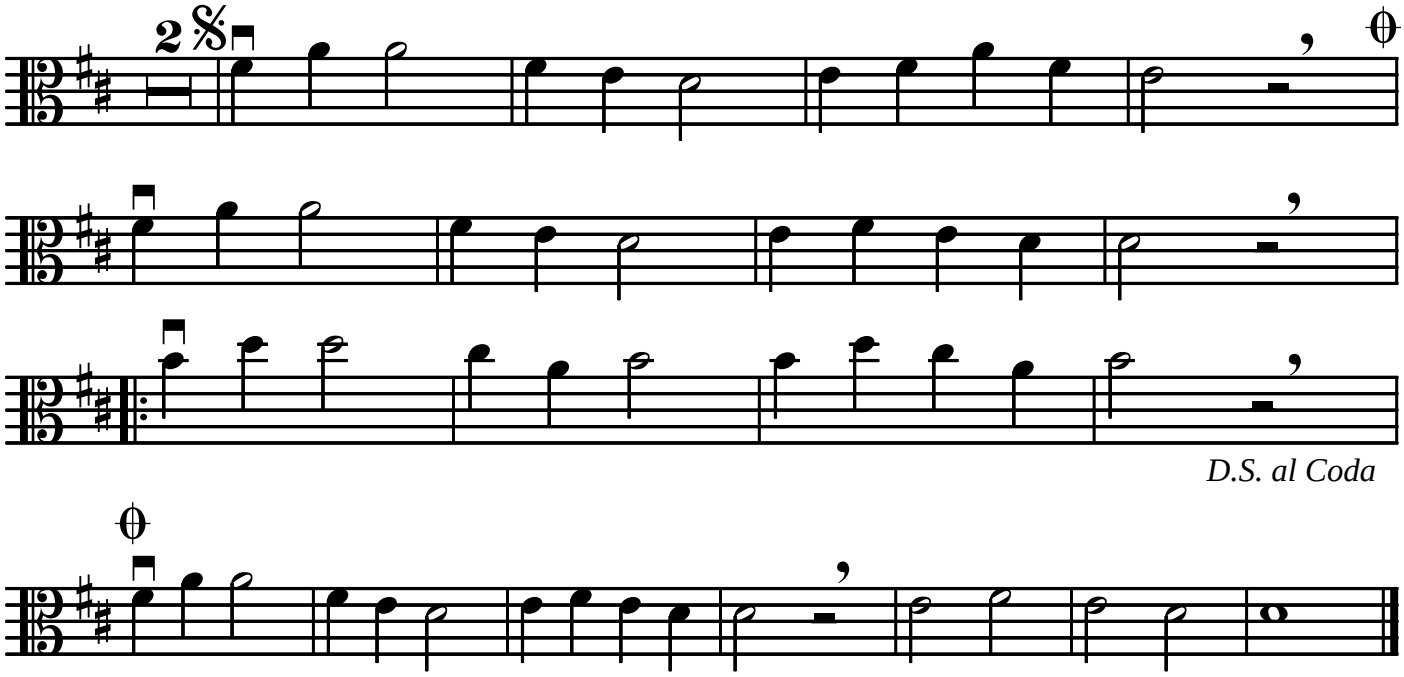
Theme from New World Symphony