

Cello

# Holiday Carols for Strings

Arranged for The Orchestra Students of  
Davison Community Schools  
by John Marttisa

*Angels We Have Heard On High*

*Away in a Manger*

*Chanukah Song*

*Deck the Halls*

*Do You Hear What I Hear?*

*Dreydel, Dreydel, Dreydel*

*The First Noel*

*Frosty The Snowman*

*God Rest ye Merry Gentlemen*

*Good King Wenceslas*

*Hark! the Herald Angels Sing*

*Jingle Bells*

*Jolly Old Saint Nicholas*

*Joy To the World*

*Let It Snow*

*O Come, All Ye Faithful*

*Rudolph the Red Nose Reindeer*

*Silent Night*

*Up On the Housetop*

*We Three Kings of Orient Are*

*We Wish You a Merry Christmas*

*Angels We Have Heard on High*

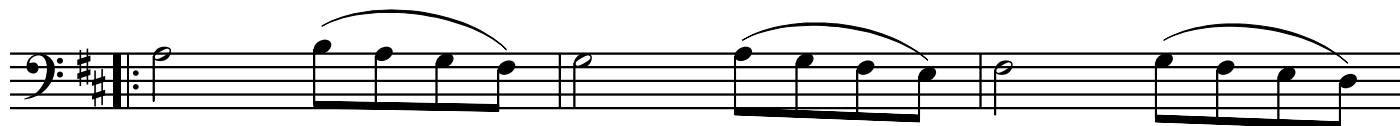

*Away in a Manger*

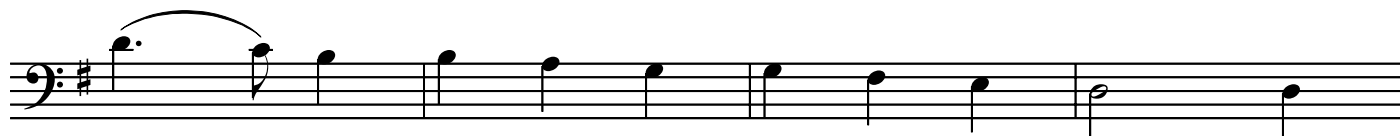

*Do You Hear What I Hear*

*Dreydel, Dreydel, Dreydel*

*The First Noel*

*Frosty the Snowman*

*God Rest Ye Merry Gentlemen*

*Good King Wenceslas*

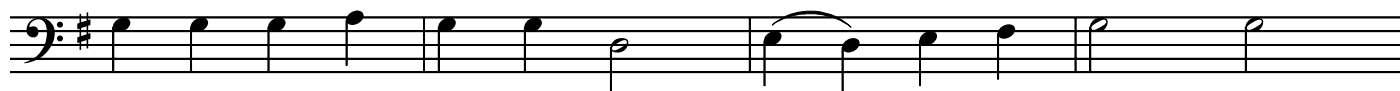
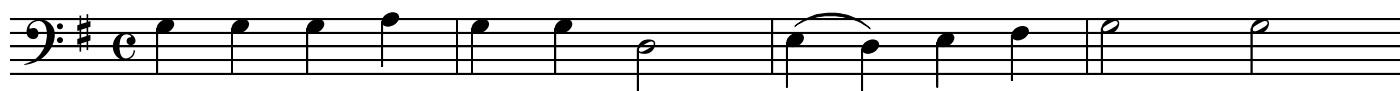

*Heark! The Herald Angels Sing*

*Jingle Bells*

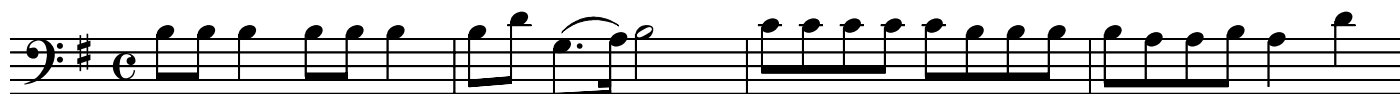

*Fine*

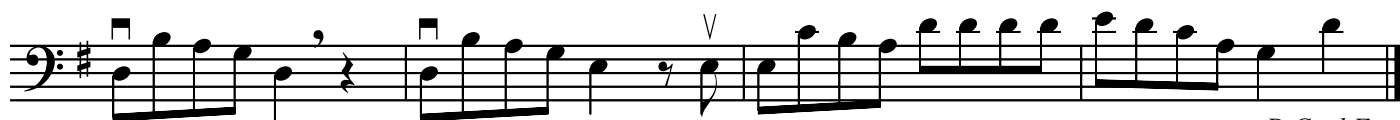
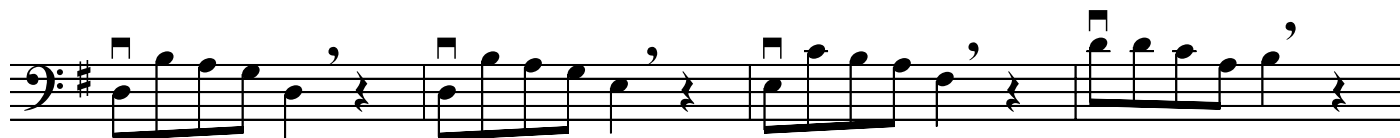

*D.C. al Fine*

*Jolly Old St. Nicholas*

*Joy to the World*

*Let It Snow*

*Swing*

*O Come All Ye Faithful*

*Rudolph the Red Nosed Reindeer*

*Fine*

*D.C. al Fine*

*Silent Night*

*Up on the Housetop*

*We Three Kings*

*We Wish You a Merry Christmas*

*V*

*Fine*

*D.C. al Fine*

*Happy  
Holidays!*