Happy Grumpy Finger Drills
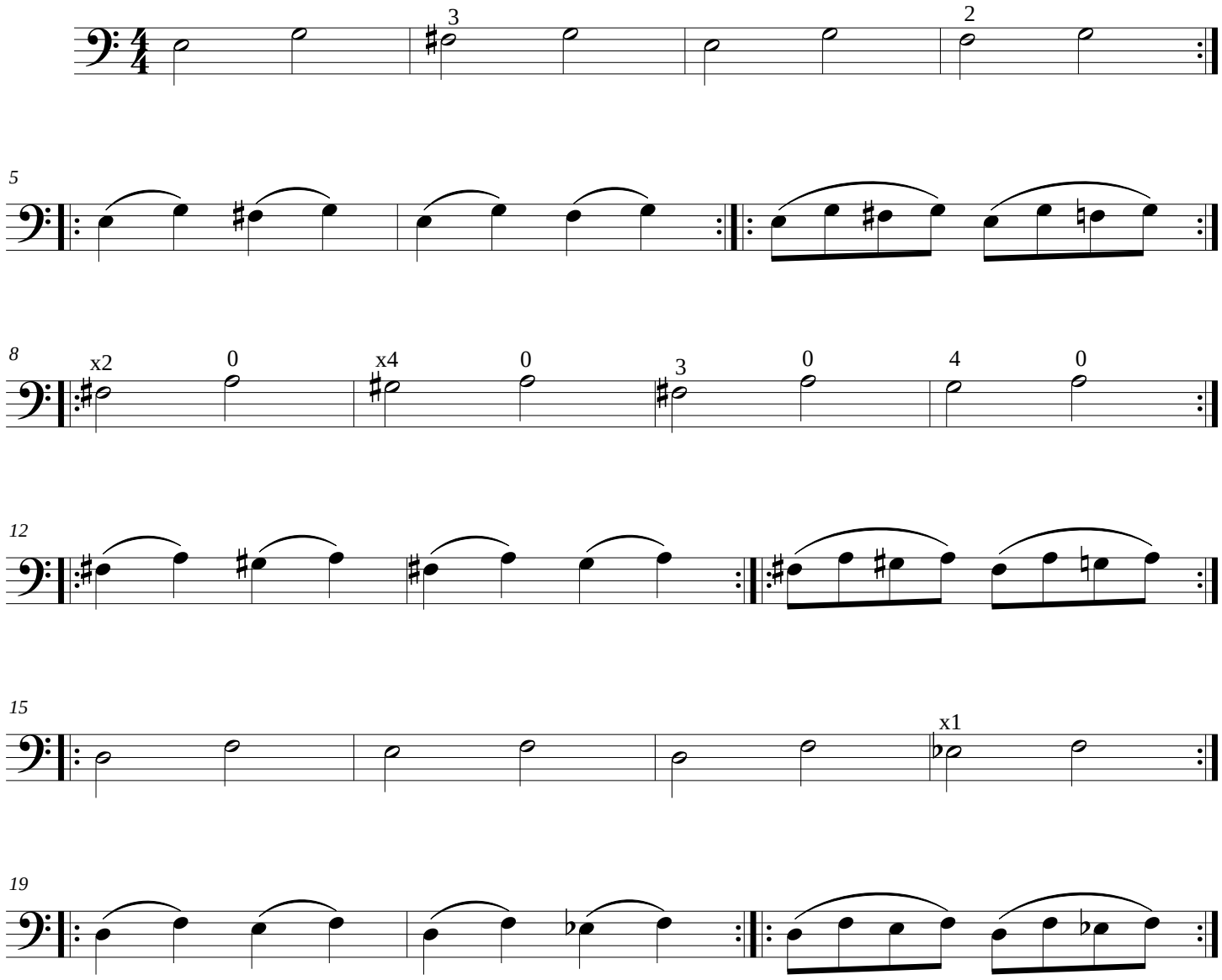
Cello